Christ Is Alive!

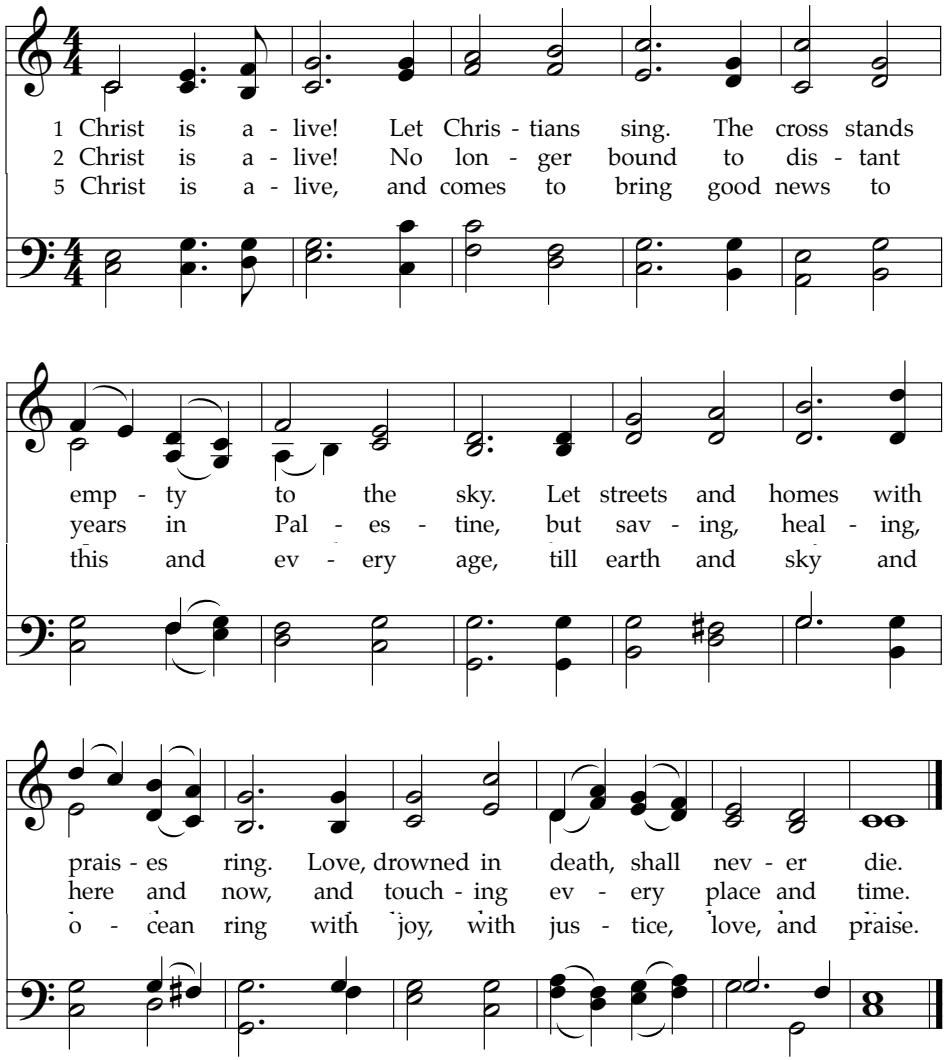

In 1968 Easter fell ten days after the assassination of Martin Luther King Jr., and this text was written to express an Easter hope while mindful of that terrible event. Buoyed by a triple-arched tune, it affirms the presence of a wounded, risen Christ with all who suffer.

TEXT: Brian Wren, 1968, rev. 1995 — TRURO
MUSIC: *Musica Sacra*, c. 1778 — LM
Text © 1975, rev. 1995 Hope Publishing Company

CCLI license #1518313, one-license.net #A-729366,
and purchase of the electronic version of ***Glory to God***
gives us permission to print this song sheet.

Jesus Christ Is Risen Today

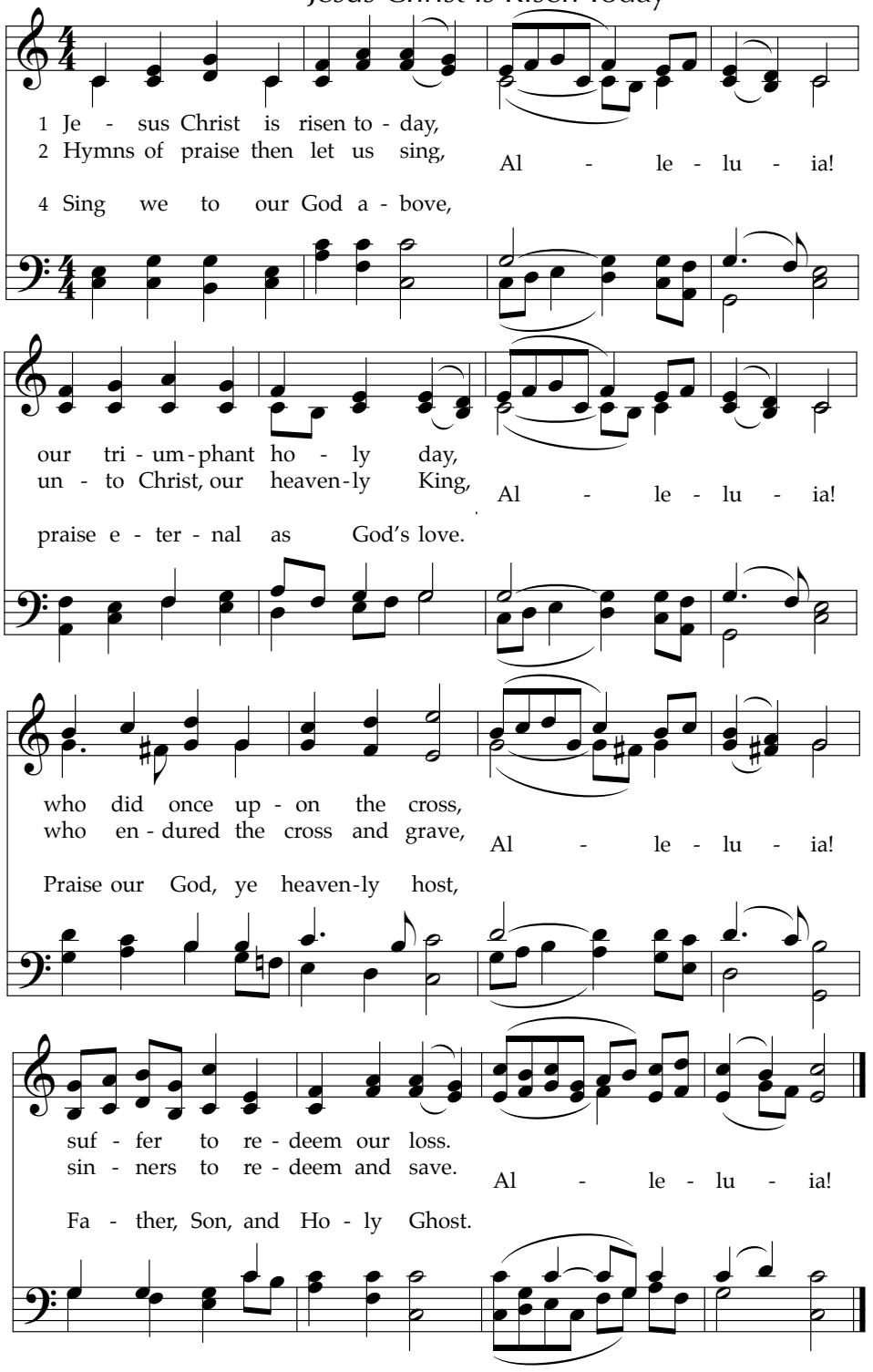

Thine Is the Glory

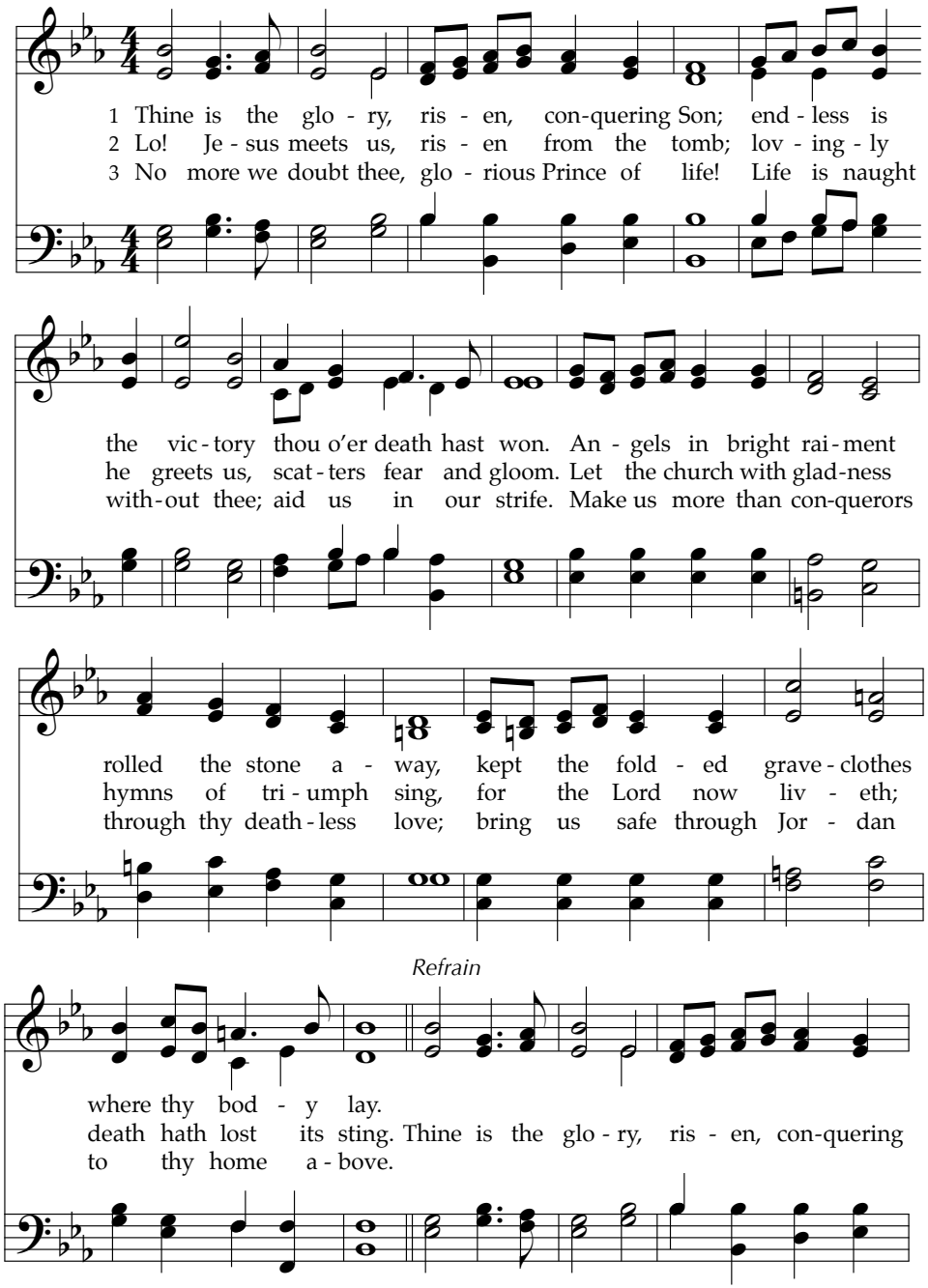

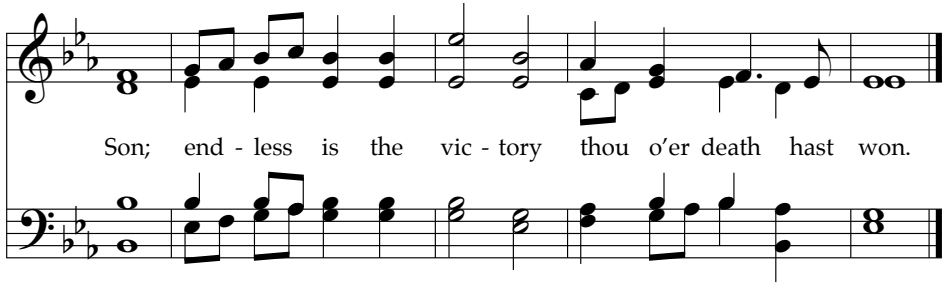

This Easter text, first in French and later in English, was written to fit the music, a chorus created for Handel's oratorio *Joshua* and moved to *Judas Maccabeus* in 1751. It grew widely popular following its use at the First Assembly of the World Council of Churches in 1948.

TEXT: Edmond Louis Budry, 1884; trans. R. Birch Hoyle, 1923, alt.
MUSIC: George Frederick Handel, 1748

JUDAS MACCABEUS
5.5.6.5.6.5.6.5 with refrain